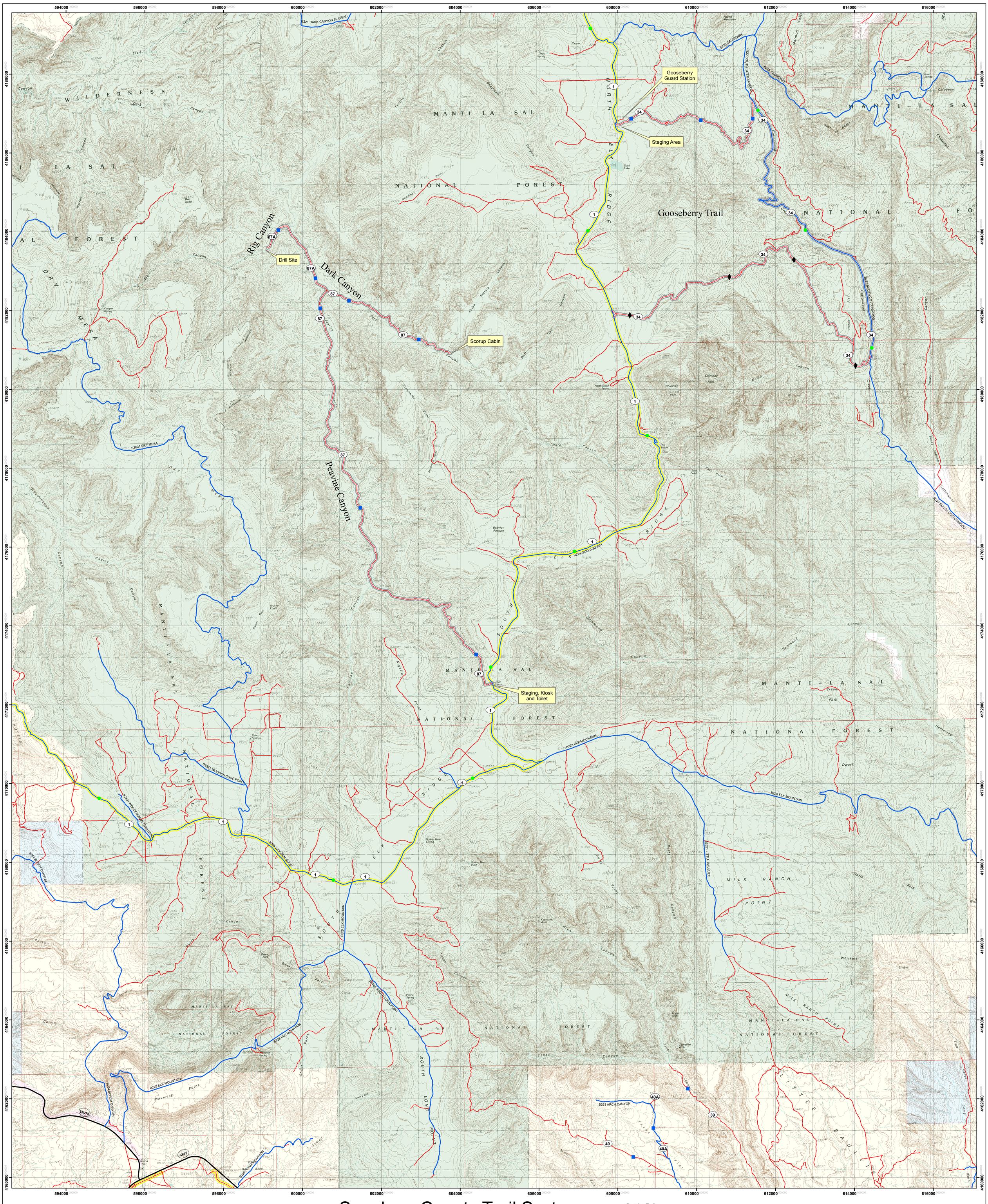

San Juan County Trail System

Peavine, Dark and Rig Canyons
Gooseberry Trail

Road Legend

- US Highway
- State Highway
- B Road
- C Road
- D Road/Reservation Road
- Private
- State
- Native American
- BLM
- Forest Service
- Wilderness
- National Parks/Rec Areas
- Rating - Easy
- Rating - More Difficult
- Rating - Most Difficult
- 34 - Gooseberry Trail
- 87 - Peavine Trail
- 87A - Rig Canyon Trail
- Number 1 Trail

Peavine Trail

Go south on Highway 191 out of blanding. After a couple of miles you will come to the junction of U191 and U95. Go west on 95 for approximately 6 miles near mile marker 115. You will see a sign for South Cottonwood Road. This County road 228. Follow 228 onto the National Forest, crossing Elk Ridge, until you come to the junction of County roads 228 and 224. Take 224 for less than 2 miles to a Forest Service Kiosk on the west side. This is the trailhead for the Peavine Trail.

Gooseberry Trail

Follow the directions provided for the Peavine Trail but continue on County road 224 beyond the Forest Service kiosk for approximately 15 miles until you come to the Cooseberry Guard Station. Trail sign 34 marks the beginning of the Gooseberry Trail.

0 0.25 0.5 1 1.5 2 Miles

N